

**MAXI-LINE®**  
by Arnetoli



- **BUMP-N-GO** LINE EXTENSION
- **SOLIDLY BUILT AND RESISTANT**
- **2 SECTOR SPOOL**
- **FITS ALL BRUSH CUTTERS**

**SPECIALLY MOUNTED EYELETS FOR ADDED SECURITY**

**THE BODIES ARE DESIGNED WITH A LARGER DIAMETER TO PREVENT LINE BREAKAGE AT THE EYELET**

### FEMALE HEADS

Attachment	Code
8 X 1,25 F LH	AS208125FSX
10 X 1,00 F LH	AS210100FSX
10 X 1,25 F LH	AS210125FSX
10 X 1,50 F LH	AS210150FSX
12 X 1,25 F LH	AS212125FSX
12 X 1,50 F LH	AS212150FSX
12 X 1,75 F LH	AS212175FSX
14 X 1,50 F LH	AS214150FSX

### MALE HEADS

Attachment	Code
7 X 1,00 M LH	AS207100MSX
8 X 1,25 M LH	AS208125MSX
10 X 1,25 M LH	AS210125MSX
10 X 1,50 M LH	AS210150MSX

### Components

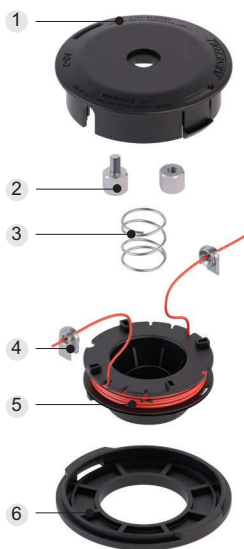

Ref.	Pc.	Code	Description
1	1	C-101224	Upper body
2	1	-	Bolt (specify size)
3	1	C-107011	Spring
4	2	C-106010	Eyelet
5	1	C-101226	Spool
6	1	C-101225	Lower body

### List of shaft bolts

MALE	
6 x 1,00 M LH	-
6 x 1,00 M RH	-
7 x 1,00 M RH	C-102440
7 x 1,00 M RH	-
8 x 1,25 M LH	C-102441
8 x 1,25 M RH	-
10 x 1,00 M LH	-
10 x 1,25 M LH	C-102442
10 x 1,50 M LH	C-102443
10 x 1,50 M RH	-
5/16 x 18 M RH	-
5/16 x 24 M RH	-
3/8 x 24 M RH	-
7/16 x 20 M RH	-

FEMALE	
8 x 1,00 F RH	-
8 x 1,25 F LH	C-102444
8 x 1,25 F RH	-
9 x 1,25 F LH	-
10 x 1,00 F LH	C-102446
10 x 1,00 F RH	-
10 x 1,25 F LH	C-102445
10 x 1,25 F RH	-
10 x 1,50 F LH	C-102449
10 x 1,50 F RH	-
12 x 1,25 F LH	C-102465
12 x 1,50 F LH	C-102447
12 x 1,75 F LH	C-102448
3/8 x 24 F LH	-
3/8 x 24 F RH	-
7/16 x 20 F LH	-
7/16 x 20 F RH	-
14 x 1,50 F LH	C-102466